Papa's got a brand new Pig Bag

Part 1 in B flat
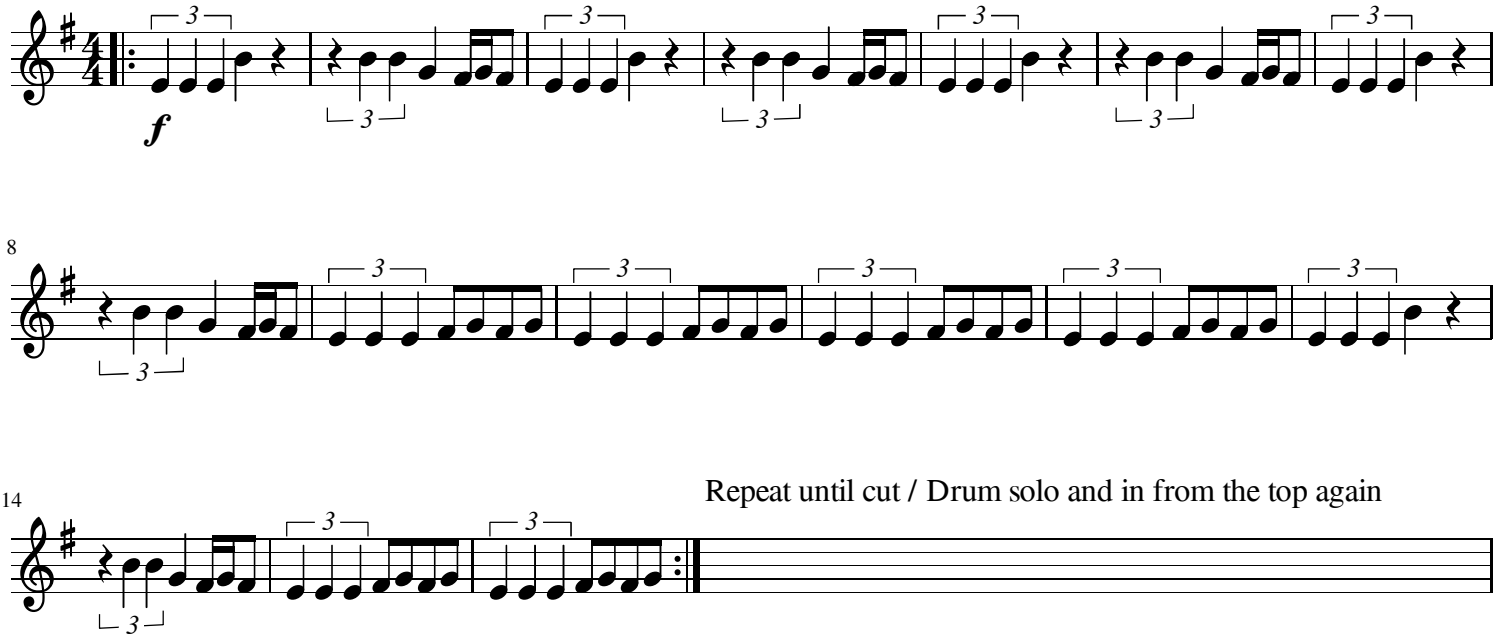
Pig Bag/ Arr. Coldrick